



REXLER INTERNATIONAL



FREEDOM FROM FINANCIAL PROBLEMS,,,,,,,,,,,,,



www.rexlerinternational.com



LEGAL DOCUMENTS



GOVERNMENT OF INDIA
MINISTRY OF CORPORATE AFFAIRS

Central Registration Centre

Certificate of Incorporation

[Pursuant to sub-section (2) of section 7 and sub-section (1) of section 8 of the Companies Act, 2013 (18 of 2013) and rule 18 of the Companies (Incorporation) Rules, 2014]

I hereby certify that REXLER ROYAL MART (OPC) PRIVATE LIMITED is incorporated on this NINETEENTH day of DECEMBER TWO THOUSAND TWENTY THREE under the Companies Act, 2013 (18 of 2013) and that the company is Company limited by shares

The Corporate Identity Number of the company is **U46909JH2023OPC021715**

The Permanent Account Number (PAN) of the company is **AANCR2249G***

The Tax Deduction and Collection Account Number (TAN) of the company is **RCHR04219F***

Given under my hand at Manesar this NINETEENTH day of DECEMBER TWO THOUSAND TWENTY THREE

Signature Not Verified

Digitally signed by
DS MINISTRY OF CORPORATE
AFFAIRS 10
Date: 2023.12.19 17:11:09 IST

SHEETAL KUMARI

Assistant Registrar of Companies/ Deputy Registrar of Companies/ Registrar of Companies

For and on behalf of the Jurisdictional Registrar of Companies

Registrar of Companies

Central Registration Centre

Disclaimer: This certificate only evidences incorporation of the company on the basis of documents and declarations of the applicant(s). This certificate is neither a license nor permission to conduct business or solicit deposits or funds from public. Permission of sector regulator is necessary wherever required. Registration status and other details of the company can be verified on mca.gov.in

आयकर विभाग
INCOME TAX DEPARTMENT



भारत सरकार
GOVT. OF INDIA



Dec 19, 2023

Ref.No.: 88305922788020/TAN/NEW

TO,

REXLER ROYAL MART (OPC) PRIVATE LIMITED
C/O. AJEET KUMAR
SUBHASH NAGAR
DHANBAD
GOMOH
DHANBAD-828401
JHARKHAND
TEL. NO.:8825267118

Sir/Madam,

Sub : Allotment of Tax Deduction Account Number (TAN) as per Income Tax Act,1961

Kindly refer to your application (Form 49B) dated Dec 19, 2023 for the allotment of Tax Deduction Account Number.

In this connection, the following TAN has been issued to you/your organisation:

RCHR04219F

Please quote the same in all TDS challans, TDS Certificates, TDS returns, Tax Collection at Source (TCS) returns as well as other documents pertaining to such transactions.

Quoting of TAN on all TDS returns and challans for payment of TDS is necessary to ensure credit of TDS paid by you and faster processing of TDS returns.

The above TAN should also be used as Tax Collections at Source Account Number under section 206CA.

Kindly note that it is mandatory to quote TAN while furnishing TDS returns, including e-TDS returns. e-TDS returns will not be accepted if TAN is not quoted.

This supersedes all the Tax Deduction / Collection Account Number, allotted to you earlier.

Income Tax Department

Signature Not
Verified

Digitally signed by NSDL e-
Governance Infrastructure Ltd
Date: 2023.12.19 18:10:03
GMT+05:30
Reason: NSDL eTAN Sign
Location: Mumbai

Caution : Income Tax Department does not send e-mails regarding refunds and does not seek any taxpayer information like username, password, details of ATM, bank accounts, credit cards, etc. Taxpayers are advised not to part with such information on the basis of emails.

LEGAL DOCUMENTS



ABOUT US

FREEDOM FROM FINANCIAL PROBLEMS,,,,,,,,,,,,,,,,,,,,,,,,,,,,,

COMPANY PROFILE :-

REXLER ROYAL MART has become one of India's largest sectors-both in terms of revenue and employment. ROYAL MART is division comprises of REXLER INTERNATIONAL which provide FMCG products.

Rexler Royal Mart a full-service grocery store committed to making nutritious food available to rural communities. As a subsidiary of Cornerstone Community Wellness, Inc, we are committed to enriching the physical, economic, and social health of our community.



COMPANY'S DIRECTOR

1. MR. ROHIT KUMAR :- is Director of whole Rexler Group and will lead team and Serves in an advisory capacity to the board and the chairman of the board on matters of organization, management succession plans, major changes in the organizational structure of Rexler and the conduct of board activities.

2. MANJULA BHARTI

Mr. RANJIT SINGH RATHORE :- REXLER is very much overwhelmed with the working of With the working of Mr. Ranjit SINGH RATHORE and after this he is in the Position of General Manager all over

india and looking entire team of Rexler. ALL OVER INDIA RANJIT KUMAR IS WORKING ALL WITH HIS DEDICATION AND THE WILL POWER OF MR. RANJIT KUMAR IS RECOMMENDABLE AND THE POSTHE HAS WORKING BEST SUIT HIM.

“we wish him all the very best for his future and the way he is dedicated to work will reach him at top most level”

Rexler Thanks him

COMPANY AS A DIRECT SELLING MARKET ::

REXLER started Direct selling marketing and sales in MULTI- LEVEL MARKETTING (MLM) and for this Rexler Company started manufacturing Plant in Jharkhand which will work only for Direct selling marketing and will be inaugurated in 2022. Nowerdays Direct selling is run by Rexler Pharma Division ,whose corporate office is in Mumbai, Bhulabhai Desai Road, Maharashtra Rexlersales in MLM are made in a variety of ways, including single or Party presentations, but also through online stores and catalogs. Income earned through MLM is commission on sales, and the sales made by other business partners the distributors recruits into the company. REXLER INTERNATIONAL is going to start FMCG Products from September 2020 as a Rexler India Company division which has self R&D FDSA .And also coming soon the API Bussiness in Rexler Healthcare Pvt Ltd.

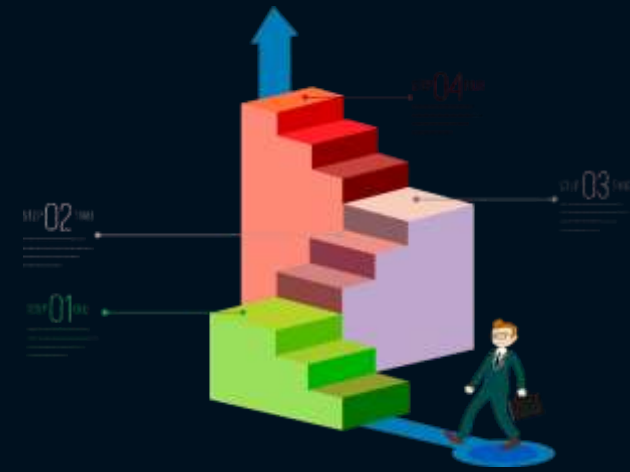

COMPANY BRANDED DRESS CODE ::-

Rexler dress code is a set of standards that companies develop to help provide their employees with guidance about what is appropriate to wear to work. Dress code is a set of rules, often written, with regards to clothing. ...Rexler Dress Code offer Branded Suitlength for Men Worth Rs. 4,500.00 Only AND A T-shirt worth Rs.650.00 Only.



REXLER ROYAL MART

**JOINING ONLY RS.3500.00 Matching RS.400 with
SUIT-LENGTH(VIMAL CO)**

**RENEWAL OF RS. 3000.00 BEFORE 1 MONTHS
OF EVERY CONSECUTIVE YEAR IS IMPORTANT**

CAPPING 10 PAIR PER DAY

***TOP-UP RS. 10,000 (20 PAIR TOP- UP RS. 20,000 (40 PAIR PER
DAY)***

REXLER GROUP OF THE COMPANY

1. REXLER HEALTHCARE PVT LTD

2. REXLER COAL INDIA

3. REXLER MICROFINANCE CREDIT PVT LTD

4. REXLER ROYAL MART

5. REXLER INTERNATIONAL

6. REXLER NIDHI LIMITED

7. REXLER WELFARE FOUNDATION

SHOPPY STARTING AMOUNT RS. 1,05,000 ONLY

REXLER INTERNATIONAL

★ FRANCHISE OPPORTUNITY ★

BELOW 30 PINS NO COMMISSION

SHOPPY WILL DEACTIVATE IF THE SHOPPY TEAM FAIL TO ACTIVATE 50% MEMBER

SHOPPY FIX SALARY PER MONTHS 5000 Rs to 20000 Rs.

INVESTMENT	NO.OFPIN	COMMISSION	BENEFITS
RS.2,10,000/-	60	CASH	05 PIN
RS.1,05,000/-	30	CASH	02 PIN

REXLER INTERNATIONAL

<u>LEVEL</u>	<u>BINARY</u>	<u>INCOME</u>	<u>DESIGNATION</u>	<u>EXTRA ACTIVITY</u>
1	30:30	12,000	EXECUTIVE	-
2	70:70	28,000	SR. EXECUTIVE	-
3	150:150	60,000	STAR	-
4	300:300	1,20,000	SILVER STAR	-
5	500:500	2,00,000	GOLD STAR	-
6	2000:2000	08 LAKH	RUBY STAR	-
7	5000:5000	20 LAKH	GOLD RUBY STAR	-
8	8000:8000	32 LAKH	DIAMOND	-
9	15000:15000	60 LAKH	PRESIDENT	GRAND CELEBRATION

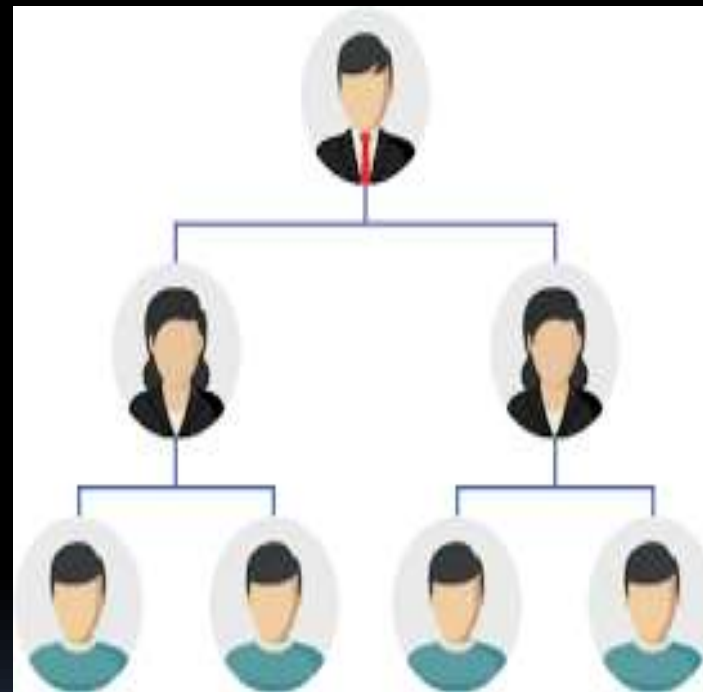

Deduction amount detail :-TDS 5%, admin charge 10% AND welfare society 5%

TYPES OF INCOME

Get free GROCERY ITEMS of Rs.900.00(Any items)

BINARY INCOME - RS.320 after deduction

SPONSOR INCOME - 10%

PERFORMANCE BONUS 10% TO 21% SELF

HOUSE FUND- 1%(CTO)

ROYALTY BONUS-12%(CTO)

TRAVEL BONUS 1%(CTO)

VEHICLE FUND- 1% (CTO)



RENEWAL OF RS. 3000.00 BEFORE 3 MONTHS OF EVERY CONSECUTIVE YEAR

PRODUCTS



Fast recovery products



Result only 15 days



Result only 7
days



Result only 2
days



PERFORMANCE BONUS (CALCULATION ON CONSECUTIVE BV)

LEVEL	CONSECUTIVE	%
0 BV	5000 BV	10%
5001 BV	10000 BV	12%
10001 BV	25000 BV	14%
25001 BV	50000 BV	16%
50001 BV	100000 BV	18%
100001 BV	200000 BV	20%
200001 BV	ABOVE BV	21%

ROYALTY BONUS 12%

A LEG	B LEG	CTO
200000	200000	3%
300000	300000	4%
400000	400000	5%

REWARD BONUS

A	1% CTO FOR TRAVEL FUND
B	1% CTO FOR VEHICLE FUND
C	1% CTO FOR HOUSE FUND

Thank
You

